

WHO CARES SOLO JERRY BERGONZI ON TENOR TALK

TRANSCRIBED BY MICHAEL CHERET

TENOR SAXOPHONE

1 2 3 4

E-7 A7 F# B7 E-7 A7

1 (A) DΔ G7#11 F#7ALT

5 B7ALT E-7 A7

9 DΔ B- E-7 A7

13 DΔ B- F-7 Bb7 E-7 A7

17 DΔ G7#11 F#7ALT

21 B- B-/A G# C#7b9

25 F#-7 G7#11 F#-7 B7b9

29 E-7 A7 DΔ A7

WHO CARES SOLO JERRY BERGONZI ON TENOR TALK

TRANSCRIBED BY MICHAEL CHERET

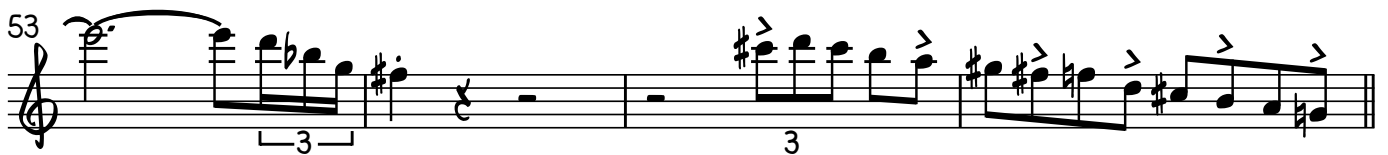
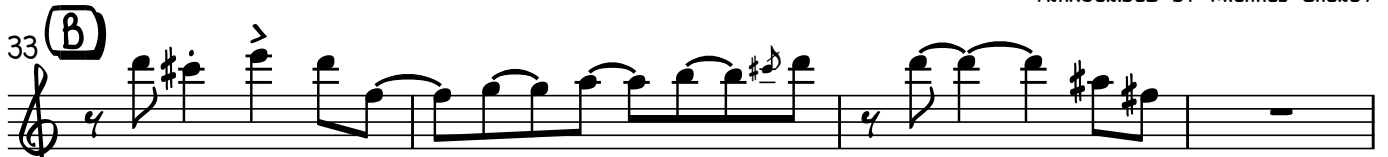

WHO CARES SOLO JERRY BERGONZI ON TENOR TALK

TRANSCRIBED BY MICHAEL CHERET

73

77

81

85

89

93

97 **(D)**

101

105

109

WHO CARES SOLO JERRY BERGONZI ON TENOR TALK

TRANSCRIBED BY MICHAEL CHERET

113

117

121

125

129

133

137

141

145

149

WHO CARES SOLO JERRY BERGONZI ON TENOR TALK

TRANSCRIBED BY MICHAEL CHERET

