

Tenor madness / album Tenor madness by Sonny Rollins

transcribed by Michael Cheret

A

Tenor Saxophone

5

9

B

17

21

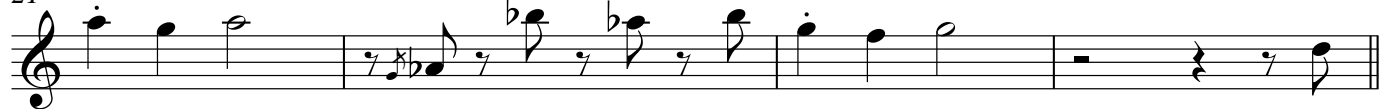

C

29

33

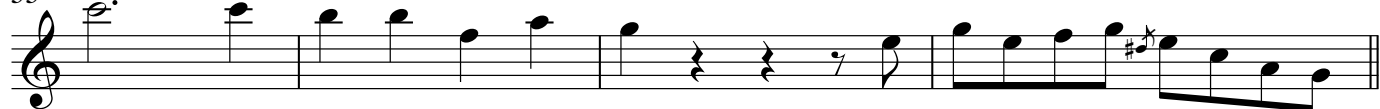

D

Tenor madness / album Tenor madness by Sonny Rollins

transcribed by Michael Cheret

Tenor madness / album Tenor madness by Sonny Rollins

transcribed by Michael Cheret

81

85 **H**

89

93

96 **I** piano 4 chorus bass 3 chorus

99 **J** Trane and beginning of 4/4

108

112 **K** 12 **L**

117 **M** 7 4

122 **N** 3 Trane 24

Tenor madness / album Tenor madness by Sonny Rollins

transcribed by Michael Cheret

128 **O**

132

136

140 **P**

144

148

152 **Q** Trane 3 coté

156 coté coté 3

160 **R**

164

Tenor madness / album Tenor madness by Sonny Rollins

transcribed by Michael Cheret

168

170 **S** Layback 3

176 crack **T** 3

180 3

182 3

184

188 **U** 3

190 Back 3

194 3

196 **V**

